

SITE LOCATION
(Scale 1:50000)

Based upon Ordnance Survey map extract
with the permission of the Controller of
Her Majesty's Stationery Office.
Crown copyright.
Licence No. 100022432



SITE PHOTOGRAPH

The drawings comply with TEF & VF Standard ICNIRP guidelines.
Designed in accordance with Cornerstone documents: SDN0013 Rev 1.0

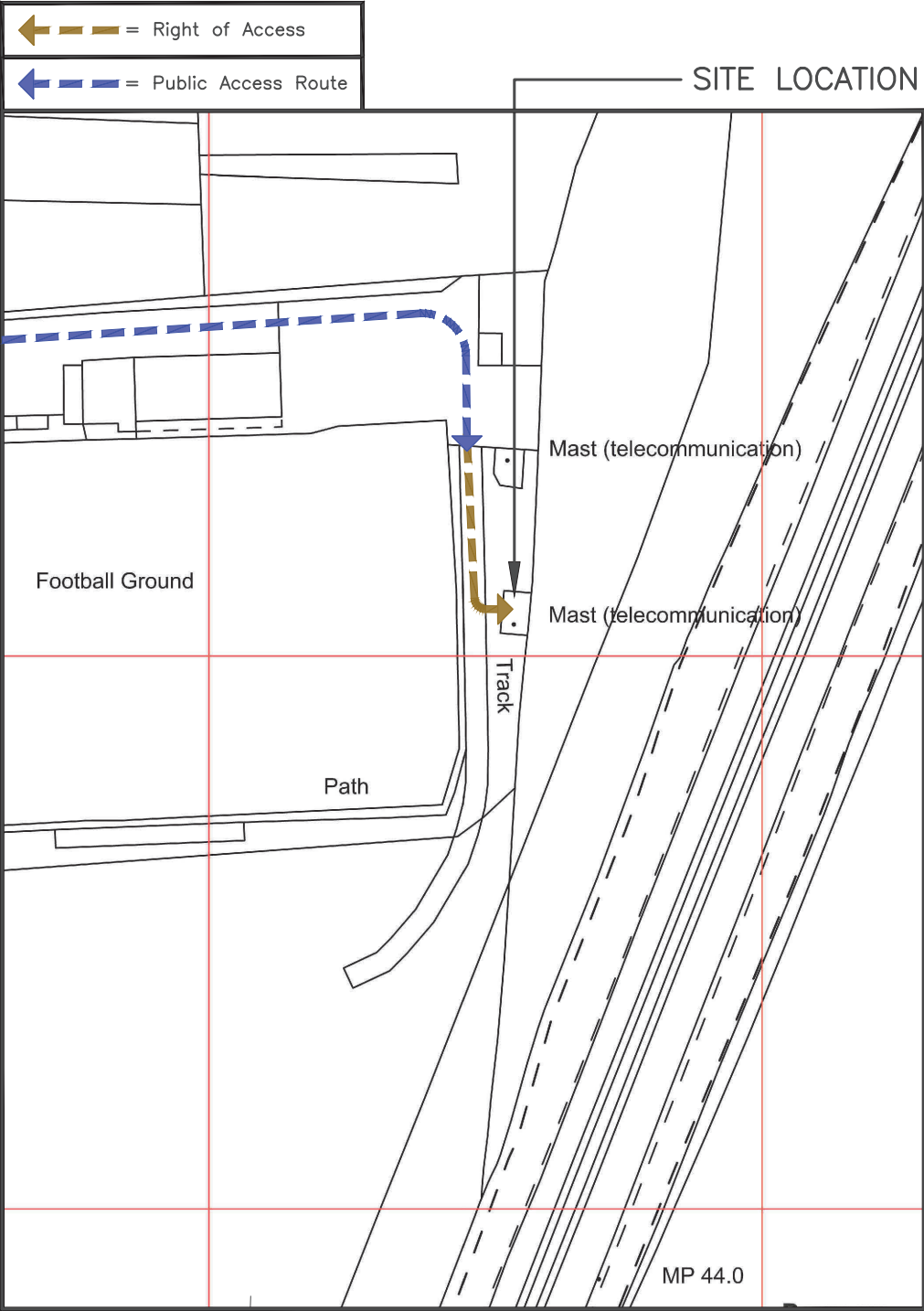

DETAILED SITE LOCATION
(Scale 1:1250)

Based upon Ordnance Survey map extract
with the permission of the Controller of
Her Majesty's Stationery Office.
Crown copyright.
Licence No. 100022432



ALL DIMENSIONS ARE IN mm UNLESS NOTED OTHERWISE

N.G.R	E: 530150	N: 115050
-------	-----------	-----------

DIRECTIONS TO SITE:
FROM M25 JUNCTION 7 TAKE THE M23 THEN
A23 SOUTH TO BRIGHTON. BRANCH LEFT AT
THE JUNCTION OF A2300. CONTINUE ON
A2300 AND TURN RIGHT ONTO A273
SIGNPOSTED HAS SOCKS. GO THROUGH
HAS SOCKS AND THE SITE IS ON THE LEFT
HAND SIDE. SITE IS LOCATED IN A FOOTBALL
GROUND

NOTES:

A	Issued for Approval	HC	DH	04.06.21
REV	MODIFICATION	BY	CH	DATE



WHP Telecoms Ltd
Faraday Court
401 Faraday Street
Birchwood Park
Warrington WA3 6GA
Tel: 01925 424100 Fax: 01925 424101
e-mail: info@whptelecoms.com



O₂
CORNERSTONE - SOUTHEAST

Cell Name			Opt.
HAS SOCKS			-
Cell ID No			
CORNERSTONE	TEF	VF	
11353924	042337	031836	
Site Address / Contact Details			
HAS SOCKS FOOTBALL CLUB THE BEACON GROUND, BRIGHTON ROAD HAS SOCKS, BRIGHTON WEST SUSSEX BN6 9LY			
Drawing Title: SITE LOCATION MAPS			
Purpose of issue:			Dwg Rev:
PLANNING			
Drawing Number:			A
100			
Surveyed By: NB		Original Sheet Size: A3	Pack Issue:
Drawn: HC		Date: 04.06.21	Checked: A/B
		Date: 04.06.21	A

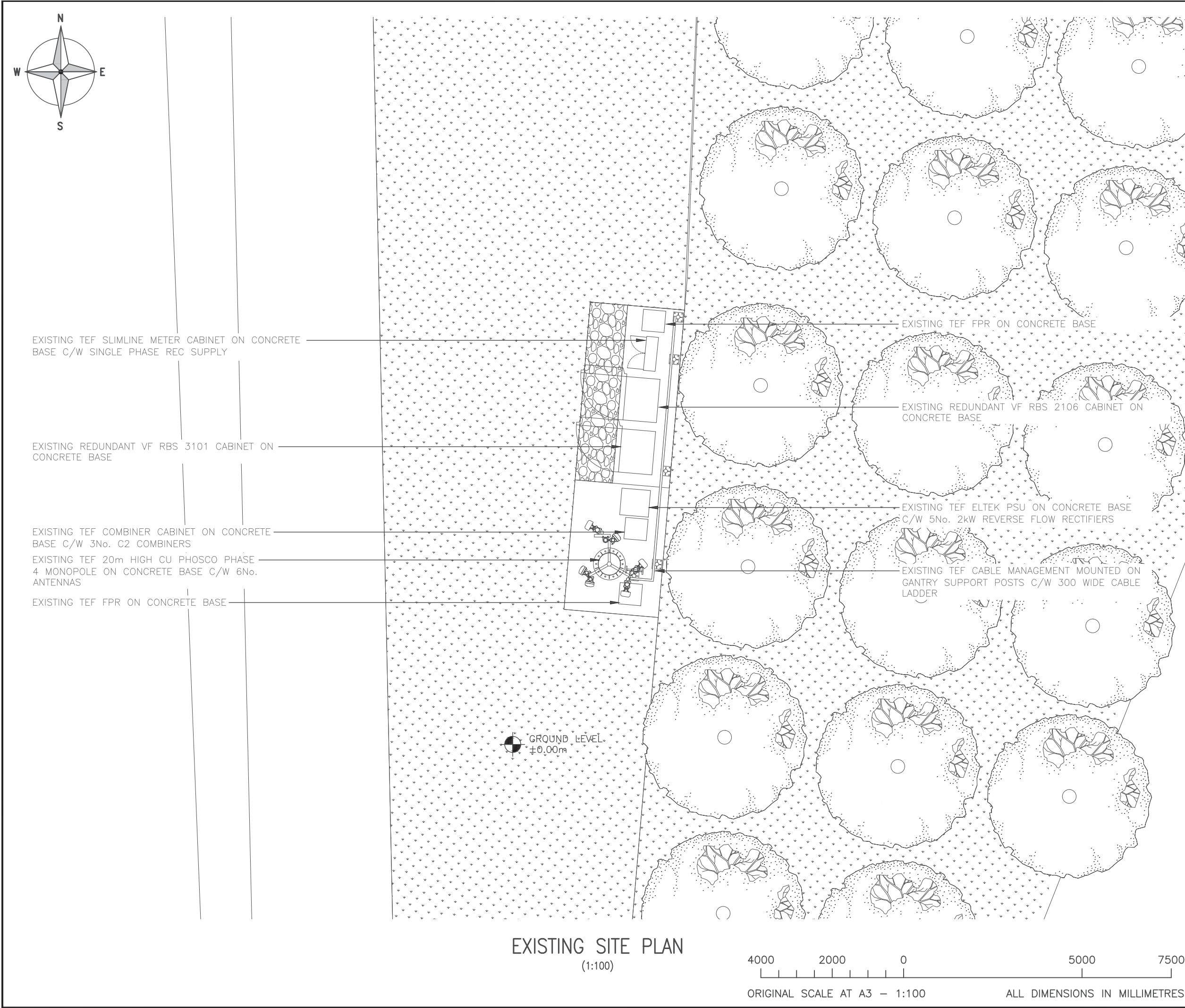

ALL DIMENSIONS ARE IN mm UNLESS NOTED OTHERWISE

N.G.R

E: 530150

N: 115050

NOTES:

A	Issued for Approval	HC	DH	04.06.21
REV	MODIFICATION	BY	CH	DATE



WHP Telecoms Ltd

Faraday Court
401 Faraday Street
Birchwood Park
Warrington WA3 6GA
Tel: 01925 424100 Fax: 01925 424101
e-mail: info@whptelecoms.com



CORNERSTONE - SOUTHEAST

Cell Name		Opt.
HASOCKS		–
Cell ID No		
CORNERSTONE	TEF	VF
11353924	042337	031836
Site Address / Contact Details		
HASOCKS FOOTBALL CLUB THE BEACON GROUND, BRIGHTON ROAD HASOCKS, BRIGHTON WEST SUSSEX BN6 9LY		
Drawing Title: EXISTING SITE PLAN		
Purpose of issue: PLANNING		Dwg Rev:
Drawing Number: 200		A
Surveyed By: NB	Original Sheet Size: A3	Pack Issue:
Drawn: HC	Date: 04.06.21	Checked: A/B
	Date: 04.06.21	A

EXISTING SITE PLAN
(1:100)

4000 2000 0 5000 7500
ORIGINAL SCALE AT A3 – 1:100 ALL DIMENSIONS IN MILLIMETRES



EXISTING REDUNDANT VF RBS 3101 CABINET ON
CONCRETE BASE

EXISTING TEF COMBINER CABINET C/W 3No. C2 —
COMBINERS ON CONCRETE BASE TO BE REFRESHED

EXISTING TEF 20m HIGH CU PHOSCO PHASE -
4 MONOPOLE ON CONCRETE BASE C/W 6No.
ANTENNAS. 3No. EXISTING ANTENNAS TO BE
REMOVED & REPLACED WITH PROPOSED 3No.
SUA-7 ANTENNAS AND 3No. EXISTING
ANTENNAS TO BE DECOMMISSIONED & REMAIN
IN-SITU AS LEGACY ANTENNA. PROPOSED
9No. RRUs TO BE MOUNTED ON EXISTING
SUPPORT POLES BEHIND ANTENNAS

EXISTING TEF FPR ON CONCRETE BASE
TO BE REFRESHED



- EXISTING TEF FPR ON CONCRETE BASE TO BE REFRESHED

PROPOSED TEF GPS UNIT TO BE MOUNTED ON TOP
OF GANTRY SUPPORT POLE

- EXISTING REDUNDANT VF RBS 2106 CABINET ON CONCRETE BASE

EXISTING TEF ELTEK PSU ON CONCRETE BASE
C/W 5No. 2kW REVERSE FLOW RECTIFIERS

EXISTING TEF CABLE MANAGEMENT MOUNTED ON
GANTRY SUPPORT POSTS C/W 300 WIDE CABLE
LADDER TO BE UTILISED FOR PROPOSED
DC/FIBRE CABLES

PROPOSED SITE PLAN
(1:100)

4000 2000 0 5000 7500

ORIGINAL SCALE AT A3 – 1:100

ALL DIMENSIONS IN MILLIMETRES

ALL DIMENSIONS ARE IN mm UNLESS NOTED OTHERWISE

N.G.R	E: 530150	N: 115050
-------	-----------	-----------

NOTES:

A	Issued for Approval	HC	DH	04.06.2
REV	MODIFICATION	BY	CH	DATE



Cell Name	Op
HASSOCKS	—

Cell ID No		
CORNERSTONE	TEF	VF
11353924	042337	031836

Site Address / Contact Details

HASSOCKS FOOTBALL CLUB
THE BEACON GROUND, BRIGHTON ROAD
HASSOCKS, BRIGHTON
WEST SUSSEX
BN6 9LY

Drawing Title: PROPOSED SITE PLAN

Purpose of issue:	PLANNING	Dw Re
-------------------	----------	----------

Drawing Number:	201	A
-----------------	-----	---

Surveyed By: NB	Original Sheet Size: A3	Page: Issu
--------------------	----------------------------	---------------

Drawn: HC	Date: 04.06.21	Checked: AJB	Date: 04.06.21	A
--------------	-------------------	-----------------	-------------------	---

The drawings comply with TEF & VF Standard ICNIRP guidelines.
Designed in accordance with Cornerstone documents: SDN0013 Rev 1.0

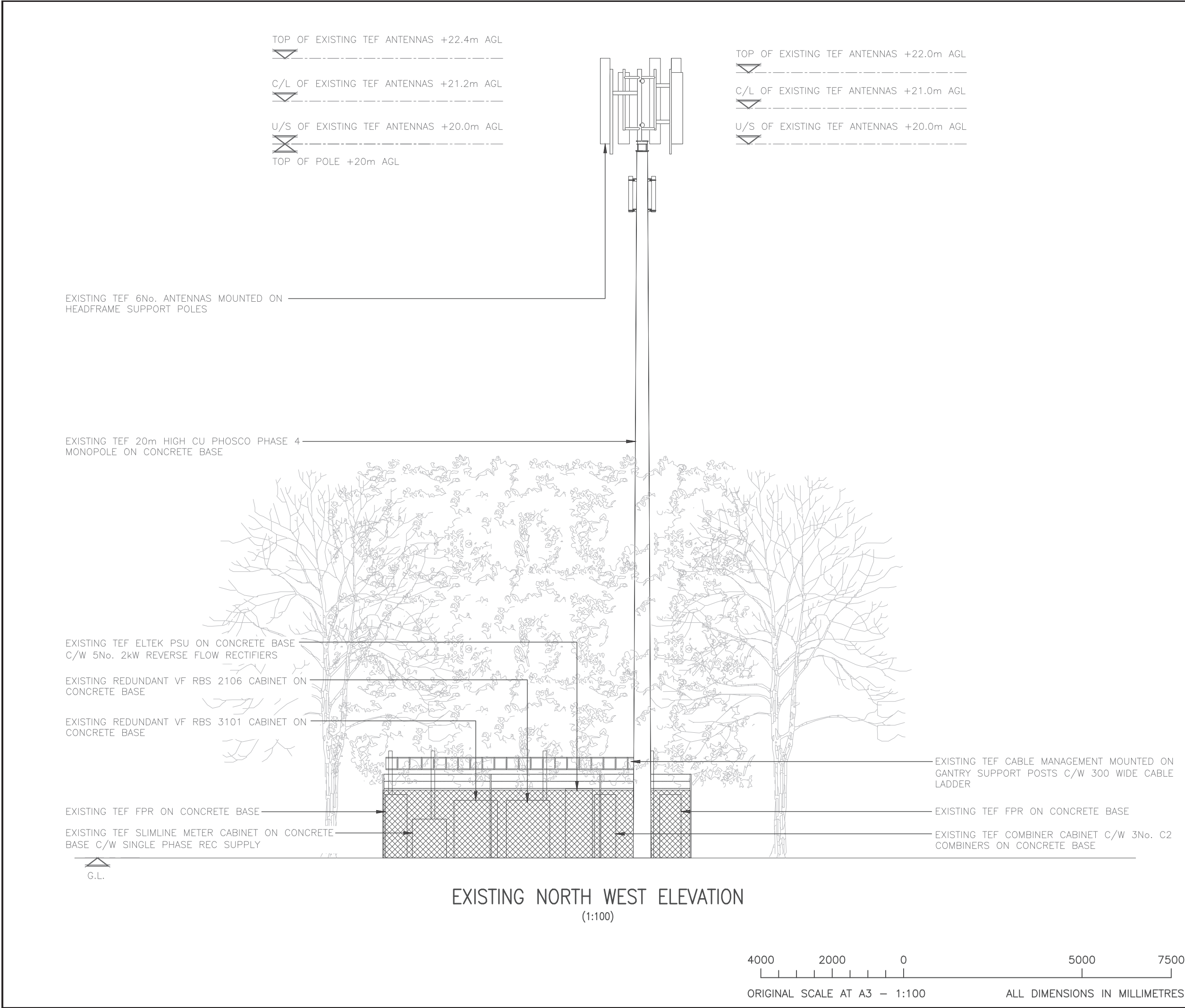

ALL DIMENSIONS ARE IN mm UNLESS NOTED OTHERWISE

N.G.R	E: 530150	N: 115050
-------	-----------	-----------

NOTES:

A	Issued for Approval	HC	DH	04.06.21
REV	MODIFICATION	BY	CH	DATE



WHP Telecoms Ltd
Faraday Court
401 Faraday Street
Birchwood Park
Warrington WA3 6GA
Tel: 01925 424100 Fax: 01925 424101
e-mail: info@whptelecoms.com



CORNERSTONE - SOUTHEAST

Cell Name			Opt.
HAS SOCKS			-
Cell ID No			
CORNERSTONE	TEF	VF	
11353924	042337	031836	
Site Address / Contact Details			
HAS SOCKS FOOTBALL CLUB THE BEACON GROUND, BRIGHTON ROAD HAS SOCKS, BRIGHTON WEST SUSSEX BN6 9LY			
Drawing Title: EXISTING SITE ELEVATION			
Purpose of issue: PLANNING			Dwg Rev:
Drawing Number: 300			A
Surveyed By: NB		Original Sheet Size: A3	Pack Issue:
Drawn: HC	Date: 04.06.21	Checked: A/B	Date: 04.06.21
			A

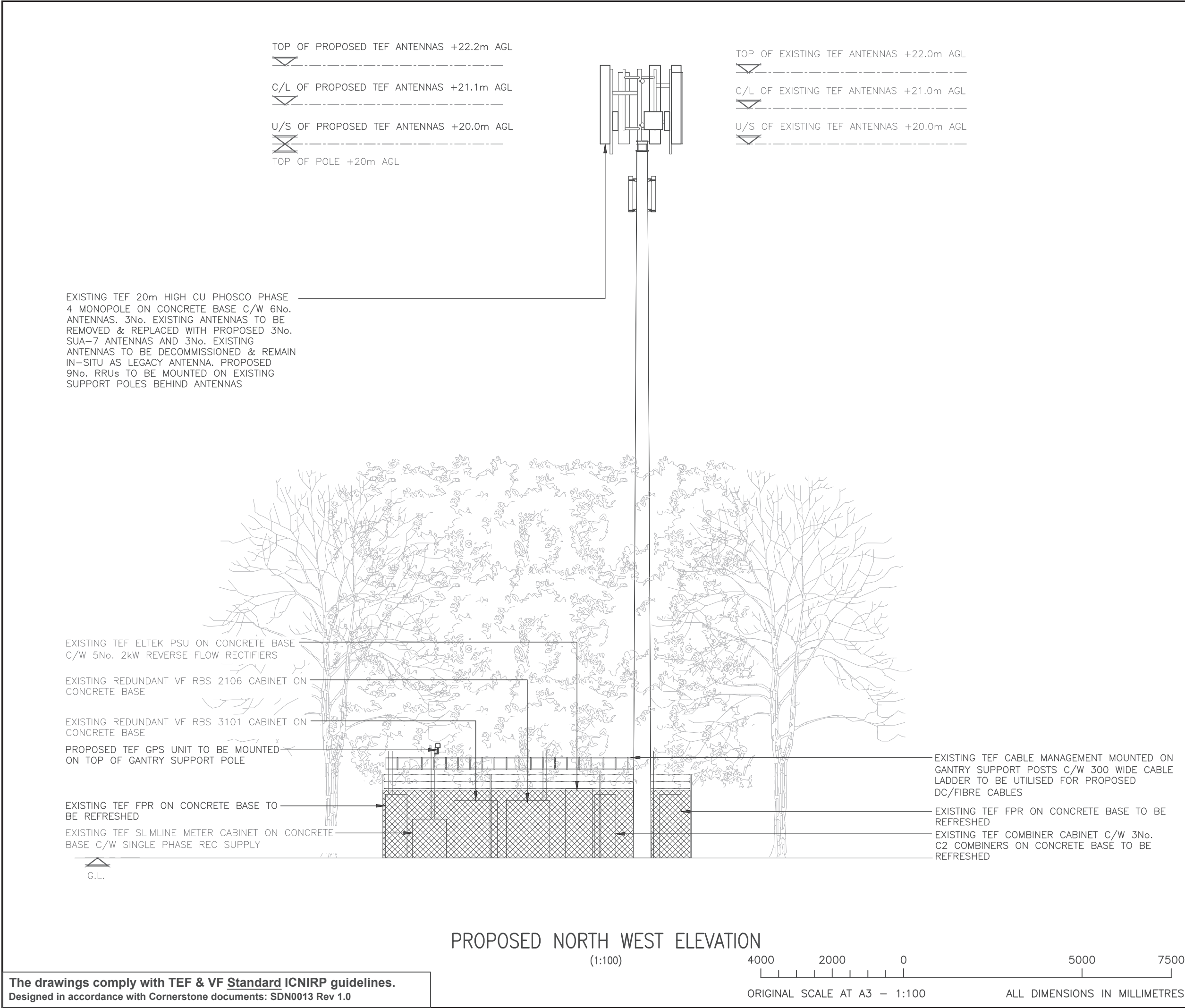

The drawings comply with TEF & VF Standard ICNIRP guidelines.
Designed in accordance with Cornerstone documents: SDN0013 Rev 1.0

ALL DIMENSIONS ARE IN mm UNLESS NOTED OTHERWISE

N.G.R

E: 530150

N: 115050

NOTES:

A	Issued for Approval	HC	DH	04.06.21
REV	MODIFICATION	BY	CH	DATE



WHP Telecoms Ltd
Faraday Court
401 Faraday Street
Birchwood Park
Warrington WA3 6GA
Tel: 01925 424100 Fax: 01925 424101
e-mail: info@whptelecoms.com



CORNERSTONE - SOUTHEAST

Cell Name			Opt.
HASSOCKS			-
Cell ID No			
CORNERSTONE	TEF	VF	
11353924	042337	031836	
Site Address / Contact Details			
HASSOCKS FOOTBALL CLUB THE BEACON GROUND, BRIGHTON ROAD HASSOCKS, BRIGHTON WEST SUSSEX BN6 9LY			
Drawing Title: PROPOSED SITE ELEVATION			
Purpose of issue: PLANNING			Dwg Rev:
Drawing Number: 301			A
Surveyed By: NB		Original Sheet Size: A3	Pack Issue:
Drawn: HC	Date: 04.06.21	Checked: A/B	Date: 04.06.21

ORIGINAL SCALE AT A3 – 1:100 ALL DIMENSIONS IN MILLIMETRES